



Lawler Elementary Miscellaneous Photos



1955. Bonnie Johnson and Sylvia Friedman



Clyde Johnson with Mrs. Lois Laman on field trip to Pickwick and Shiloh.

Class list 1st Grade
Teacher – Mrs Dennie 3583 Mynders FA7-9963
Mrs Richardson – FA3-5696

1960-61 - Class list 1st Grade

1. Brandon Barron 157 Merton FA4-7845
2. Rodney Braswell 2606 Princeton GL8-0165
3. Gilbert Collom 2596 McAdoo GL2-4206
4. Curtis Dupree 2628 Autumn GL8-9081
5. Richard Hooton 2596 Oxford FA7-0478
6. Timothy Johnson 253 Williford FA3-0343
7. Edward Jowers 2591 Princeton GL2-1998
8. William Keith 2483 Hale FA7-2141
9. Gary Morphis 2662 Autumn GL8-8171
10. Larry Scott 187 Hollywood FA4-1795
11. Laphane Smith 2534 Oxford FA3-5192
12. John Tally 131 Bingham GL2-1250
13. Tommy Ulmon 317 Hollywood FA4-7448
14. Gerald Wilson 2680 Princeton
15. Stafford Worthy 2565 Hale GL2-4669
16. Mike Bonds 2606 Harvard FA7-7290
17. Susan Anderson 229 Scott FA3-2349
18. Lynn Baldwin 351 Collins BR5-0136
19. Shelia Hanson 255 Scott, Apt 4
20. Patricia Keough 2646 Princeton
21. Kathie Murphee 2506 Hollins FA7-9803
22. Laura Queen 2614 Dunn FA4-0362
23. Gail Reighley 282 Williford FA4-1830
24. Jane Richardson 244 Timberlane FA3-5616
25. Patricia Smith 2546 Princeton
26. Jo Ann Vanderford 2672 Harvard FA4-8441



Empty Lawler School



Fire box. Outside front door.

Original.



With ID numbers.

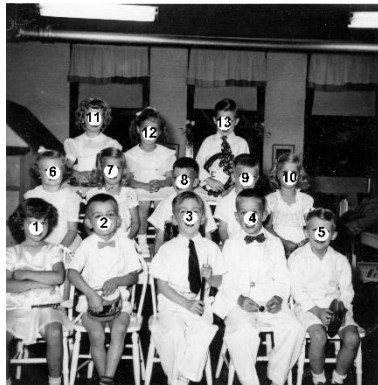

Name listing.



Glynda and Betty

Original.

With ID numbers.

**Photo courtesy of Raenell Willie (King).
Name listing.**



1955-56. Little Indians.



Butterflies. Kenneth Johnson far right



1922



Pam Johnson second female from left

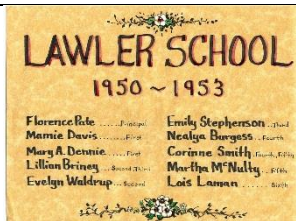

Lawler Faculty

LAWLER SCHOOL
1950 ~ 1953

| | |
|----------------|------------------|
| Florence Rife | Emily Stephenson |
| Mamie Davis | Nealga Burgess |
| Mary A. Dennis | Corinne Smith |
| Lillian Briney | Martha M. Nally |
| Evelyn Waldrop | Lois Laman |



Lawler view from Collins

LAWLER ELEMENTARY SCHOOL (1-6)
2606 Everett Ave.

Enrollment
Optimum 455
Maximum 535
Present 309

Staff: 25



Willard and Marta Nichols

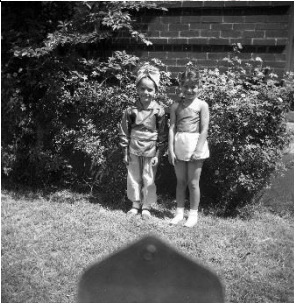

Willard and Marta Nichols



1955 - Linda and Warren



1969 - May Pole one



1969 – May Pole two



1969 – May Pole three



Midge Gurley box hockey



Midge Gurley



Playground w/Midge Gurley



Mike Sigler, Donald Moy, Tim Johnson, Gordon Paine



Photo courtesy of Sylvia Friedman Elsner

**November 1959.
Photo courtesy of
Ann Rodgers Reed.**



With ID numbers.



Name listing.



Operata



Unknown lady with Pam Johnson



Pam Johnson



Pam Johnson second from left



August 1961 - Patty Murphy birthday party

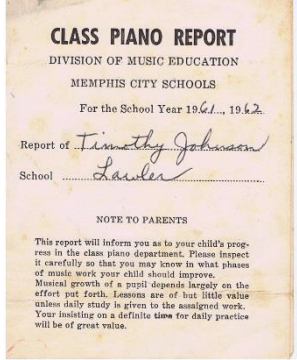

Class Piano Report

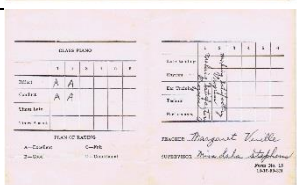

Class Piano Report inside



Park to take over

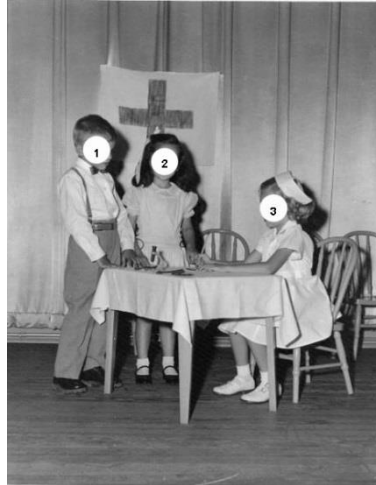

Photo Harold Johnson took

**Original
School Play**



With ID numbers.



Name listing.

1955 – Shrine School



1955 – Shrine School





Principal Vay McElrath. Photo courtesy of Mike Sigler.



Willard Johnson wearing knife thrower outfit



Float work



Float work



Float work – Mrs. Nichols on the bottom right.



Knife Thrower Lawler Cotton Carnival float with Willard Johnson and Marta Nichols



Knife Thrower Lawler Cotton Carnival float



Willard Johnson on float



Willard taking aim at Marta.



Lawler the hit of the parade!!!!



Red Cross

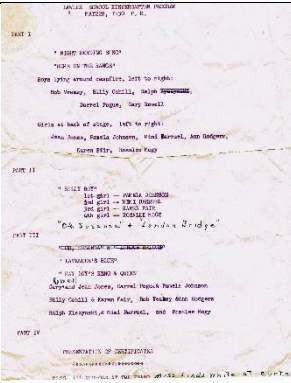

Kindergarten Progam



School Sign



1937 Flood - Lawler being used as refugee camp.



1937 Flood - Lawler being used as refugee camp.



1937 Flood - Lawler being used as refugee camp.



1937 Flood - Lawler being used as refugee camp.



1937 Flood - Lawler being used as refugee camp.



29 May 1959, "Johnny Appleseed" on stage are Dave Nichols and Sheila Calderon. Photo courtesy of Dave Nichols.



May 1959. Aileen Friedman at the head of the line, followed by David Belote then Dave Nichols. Photo courtesy of Dave Nichols.

May 1959. Photo courtesy of Dave Nichols.



May 1960. Children's Cotton Carnival Parade. Photo courtesy of Dave Nichols.



THE LITTLE CHOP CHOP - Lambie Brown's float carrying the little train which pulled "I Think I Can" to a halt on the street. It and "I Think I Can" are a cotton show was a hit in the Cotton Carnival Parade. The float was given to Lambie Brown, a Lambie Brown...

May 1960. Children's Cotton Carnival Parade. Photo courtesy of Dave Nichols.



May 1960. Children's Cotton Carnival Parade. Photo courtesy of Dave Nichols.

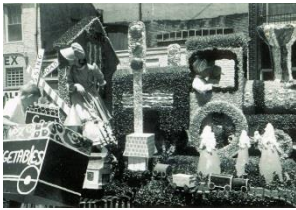

Maybe 1961



Name listing.



Binghampton Park